

REPORT OF GROUP DIRECTOR, NEIGHBOURHOODS AND HOUSING

LICENSING SUB-COMMITTEE: 03/12/2019	Classification DECISION	Enclosure
Application for a Premises Licence Basement and Ground Floor, 88 Chatsworth Road, E5 0LS	Ward(s) affected Leabridge	

1. SUMMARY

Applicant(s) Tenfiftyonebars Ltd	In SPA: Not Applicable						
Date of Application 14/10/2019	Period of Application Permanent						
Proposed licensable activity Recorded Music Late Night Refreshment Supply of Alcohol (On and Off Premises)							
Proposed hours of licensable activities <table> <tr> <td>Recorded Music Indoors</td><td>Standard Hours: Mon 17:00-23:59 Tue 17:00-23:59 Wed 17:00-23:59 Thu 17:00-23:59 Fri 17:00-01:00 Sat 17:00-01:00 Sun 16:00-23:59 </td></tr> <tr> <td>Late Night Refreshment Indoors</td><td>Standard Hours: Mon 23:00-23:59 Tue 23:00-23:59 Wed 23:00-23:59 Thu 23:00-23:59 Fri 23:00-01:00 Sat 23:00-01:00 Sun 23:00-23:59 </td></tr> <tr> <td>Supply of Alcohol</td><td>Standard Hours: Mon 17:00-23:59 Tue 17:00-23:59 </td></tr> </table>		Recorded Music Indoors	Standard Hours: Mon 17:00-23:59 Tue 17:00-23:59 Wed 17:00-23:59 Thu 17:00-23:59 Fri 17:00-01:00 Sat 17:00-01:00 Sun 16:00-23:59	Late Night Refreshment Indoors	Standard Hours: Mon 23:00-23:59 Tue 23:00-23:59 Wed 23:00-23:59 Thu 23:00-23:59 Fri 23:00-01:00 Sat 23:00-01:00 Sun 23:00-23:59	Supply of Alcohol	Standard Hours: Mon 17:00-23:59 Tue 17:00-23:59
Recorded Music Indoors	Standard Hours: Mon 17:00-23:59 Tue 17:00-23:59 Wed 17:00-23:59 Thu 17:00-23:59 Fri 17:00-01:00 Sat 17:00-01:00 Sun 16:00-23:59						
Late Night Refreshment Indoors	Standard Hours: Mon 23:00-23:59 Tue 23:00-23:59 Wed 23:00-23:59 Thu 23:00-23:59 Fri 23:00-01:00 Sat 23:00-01:00 Sun 23:00-23:59						
Supply of Alcohol	Standard Hours: Mon 17:00-23:59 Tue 17:00-23:59						

Wed 17:00-23:59 Thu 17:00-23:59 Fri 17:00-01:00 Sat 17:00-01:00 Sun 16:00-23:59	
The opening hours of the premises Standard Hours: Mon 17:00-23:59 Tue 17:00-23:59 Wed 17:00-23:59 Thu 17:00-23:59 Fri 17:00-01:00 Sat 17:00-01:00 Sun 16:00-23:59	
Capacity: Not known	
Policies Applicable	LP1 (General Principles), LP2 (Licensing Objectives), LP3 (Core Hours) and LP4 ('Off' Sales of Alcohol)
List of Appendices	A – Application for a premises licence and supporting documents B – Representations from responsible authorities C – Location map
Relevant Representations	<ul style="list-style-type: none"> • Police • Licensing Authority

2. APPLICATION

2.1 Tenfiftyonebars Ltd has made an application for a premises licence under the Licensing Act 2003:

- To authorise the supply alcohol for consumption on and off the premises
- Regulated entertainment
- Late night refreshment

2.2 The application is attached as Appendix A.

3. CURRENT STATUS / HISTORY

3.1 The premises are not currently licensed for any activity. A previous premises licence lapsed in 2015 after the holding company was dissolved.

3.2 No TENs have been submitted in respect of the premises in the current calendar year.

4. REPRESENTATIONS: RESPONSIBLE AUTHORITIES

From	Details
Environmental Health Authority (Environmental Protection)	Representation has been withdrawn with the agreed conditions as set out in para 8.1

Environmental Health Authority (Environmental Enforcement)	Have confirmed no representation on this application
Environmental Health Authority (Health & Safety)	Have confirmed no representation on this application
Weights and Measures (Trading Standards)	Have confirmed no representation on this application
Planning Authority	No representation received
Area Child Protection Officer	No representation received
Fire Authority	No representation received
Police (Appendix B1)	Representation received on the grounds of The Prevention of Crime and Disorder, Public Safety, Prevention of Public Nuisance, The Protection of Children from Harm and Core Hours.
Licensing Authority (Appendix B2)	Representation received on the grounds of The Prevention of Crime and Disorder, Public Safety, Prevention of Public Nuisance, The Protection of Children from Harm and Core Hours.
Health Authority	No representation received

5. REPRESENTATIONS: OTHER PERSONS

None

6. GUIDANCE CONSIDERATIONS

- 6.1 The Licensing Authority is required to have regard to any guidance issued by the Secretary of State under the Licensing Act 2003.

7. POLICY CONSIDERATIONS

- 7.1 Licensing Sub-Committee is required to have regard to the London Borough of Hackney's Statement of Licensing Policy ("the Policy") adopted by the Licensing Authority.
- 7.2 The Policy applies to applications where relevant representations have been made. With regard to this application, policies, LP1 (General Principles), LP2 (Licensing Objectives), LP3 (Core Hours) and LP4 ('Off' Sales of Alcohol) are relevant.

8. OFFICER OBSERVATIONS

- 8.1 If the Sub-Committee is minded to approve the application, the following conditions should be applied the licence:

Supply Of Alcohol (On/Both)

Supply of Alcohol

1. No supply of alcohol may be made under the premises licence:
 - (a) At a time when there is no designated premises supervisor in respect of the premises licence.
 - (b) At a time when the designated premises supervisor does not hold a personal licence or his personal licence is suspended.
2. Every supply of alcohol under the premises licence must be made or authorised by a person who holds a personal licence.
3. (1) The responsible person must ensure that staff on relevant premises do not carry out, arrange or participate in any irresponsible promotions in relation to the premises.

(2) In this paragraph, an irresponsible promotion means any one or more of the following activities, or substantially similar activities, carried on for the purpose of encouraging the sale or supply of alcohol for consumption on the premises -
 - (a) games or other activities which require or encourage, or are designed to require or encourage, individuals to;
 - (i) drink a quantity of alcohol within a time limit (other than to drink alcohol sold or supplied on the premises before the cessation of the period in which the responsible person is authorised to sell or supply alcohol), or
 - (ii) drink as much alcohol as possible (whether within a time limit or otherwise);
 - (b) provision of unlimited or unspecified quantities of alcohol free or for a fixed or discounted fee to the public or to a group defined by a particular characteristic in a manner which carries a significant risk of undermining a licensing objective;
 - (c) provision of free or discounted alcohol or any other thing as a prize to encourage or reward the purchase and consumption of alcohol over a period of 24 hours or less in a manner which carries a significant risk of undermining a licensing objective;
 - (d) selling or supplying alcohol in association with promotional posters or flyers on, or in the vicinity of, the premises which can reasonably be considered to condone, encourage or glamorise anti-social behaviour or to refer to the effects of drunkenness in any favourable manner.
 - (e) dispensing alcohol directly by one person into the mouth of another (other than where that other person is unable to drink without assistance by reason of a disability).
4. The responsible person must ensure that free potable water is provided on request to customers where it is reasonably available.
5. 5.1. The premises licence holder or club premises certificate holder must ensure that an age verification policy is adopted in respect of the premises in relation to the sales or supply of alcohol.

5.2 The designated premises supervisor in relation to the premises licences must ensure that the supply of alcohol at the premises is carried on in accordance with the age verification policy.

5.3. The policy must require individuals who appear to the responsible person to be under 18 years of age (or such older age as may be specified in the policy) to produce on request, before being served alcohol, identification bearing their photograph, date of birth and either:-

- (a) a holographic mark or
- (b) an ultraviolet feature

6. The responsible person must ensure that:
- a) where any of the following alcoholic drinks is sold or supplied for consumption on the premises (other than alcoholic drinks sold or supplied having been made up in advance ready for sale or supply in a securely closed container) it is available to customers in the following measures:
 - beer or cider: 1/2 pint;
 - gin, rum, vodka or whisky: 25ml or 35ml; and
 - still wine in a glass: 125ml; and
 - b) these measures are displayed in a menu, price list or other printed material which is available to customers on the premises; and
 - c) where a customer does not in relation to a sale of alcohol specify the quantity of alcohol to be sold, the customers is made aware that these measures are available.

Minimum Drinks Pricing

7. 7.1 A relevant person shall ensure that no alcohol is sold or supplied for consumption on or off the premises for a price which is less than the permitted price.

7.2 For the purposes of the condition set out in paragraph 7.1 above -

(a) "duty" is to be construed in accordance with the Alcoholic Liquor Duties Act 1979;

(b) "permitted price" is the price found by applying the formula - $P = D + (D \times V)$
Where -

(i) P is the permitted price,

(ii) D is the rate of duty chargeable in relation to the alcohol as if the duty were charged on the date of the sale or supply of the alcohol, and

(iii) V is the rate of value added tax chargeable in relation to the alcohol as if the value added tax were charged on the date of the sale or supply of the alcohol;

(c) "relevant person" means, in relation to premises in respect of which there is in force a premises licence -

(i) the holder of the premises licence,

(ii) the designated premises supervisor (if any) in respect of such a licence, or

(iii) the personal licence holder who makes or authorises a supply of alcohol under such a licence;

(d) "relevant person" means, in relation to premises in respect of which there is in force a club premises certificate, any member or officer of the club present on the premises in a capacity which enables the member or officer to prevent the supply in question; and

(e) “value added tax” means value added tax charged in accordance with the Value Added Tax Act 1994.

7.3 Where the permitted price given by Paragraph 7.2(b) above would (apart from this paragraph) not be a whole number of pennies, the price given by that sub-paragraph shall be taken to be the price actually given by that sub-paragraph rounded up to the nearest penny.

7.4 (1) Sub-paragraph 7.4(2) below applies where the permitted price given by Paragraph 7.2(b) above on a day (“the first day”) would be different from the permitted price on the next day (“the second day”) as a result of a change to the rate of duty or value added tax.

(2) The permitted price which would apply on the first day applies to sales or supplies of alcohol which take place before the expiry of the period of 14 days beginning on the second day.

Door Supervision

8. Each individual who is to carry out a security activity at the premises must be licensed by the Security Industry Authority.

Conditions derived from Responsible Authority representations

9. The premises shall install and maintain a comprehensive CCTV system as per the minimum requirements of a Metropolitan Police Crime Prevention Officer. All public areas and each entry and exit points will be covered enabling frontal identification of every person entering in any light condition. The CCTV system shall continually record whilst the premises is open for licensable activities and during all times when customers remain on the premises. All recordings shall be stored for a minimum period of 31 days with date and time stamping. Recordings shall be made available immediately upon the request of Police or authorised officer.
10. There shall be a staff member from the premises who is conversant with the operation of the CCTV system on the premises at all times when the premises are open to the public. This staff member must be able to show a Police or authorised council officer recent data or footage when requested.
11. Signs will be prominently displayed at all entrance and exit points reminding customers to leave quietly and respect local residents.
12. A Challenge 25 proof of age scheme shall be operated at the premises where the only acceptable forms of identification are recognised photographic identification cards, such as driving licence or passport.
13. An incident log shall be kept at the premises, and made available on request to an authorised officer of the council or the police, which will record the following.
 - a. All crimes reported:
 - b. All ejections of patrons
 - c. Any complaints received.
 - d. Any incidents of disorder.
 - e. Seizure of drugs or offensive weapons.
 - f. Any faults in the CCTV system.

- g. Any refusal of the sale of alcohol.
- h. Any visit by a relevant authority or emergency service.

14. Premises to operate zero tolerance policy to drugs and comply with Hackney Police Drugs and Weapons policy where appropriate.
15. All instances of crime and disorder to be reported by the Designated Premises Supervisor or responsible member of staff to an agreed police contact point, as agreed with the police.
16. All staff shall receive training on the legislation relating to the sales of alcohol to underage persons and drunken persons and shall have refresher training every 12 months. There shall be written records of such training which will be kept on the premises and produced to a police officer or other authorised officer upon request.
17. There shall be no glass, or open containers taken outside of the premises at any time.
18. All children under the age of 18 years should be accompanied by a responsible adult, no children shall be allowed on the premises after 1900hours.
19. Food shall be made available to customers at times when alcohol is being sold on the premises.
20. All windows and external doors shall be kept closed between 23:00 hours and 07:00 hours, or at any time when regulated entertainment takes place, except for the immediate access and egress of persons
21. No noise shall emanate from the premises nor vibration be transmitted through the structure of the premises that gives rise to a nuisance.
22. A tamper-proof noise-limiting device shall be fitted to the sound system within the premises and all amplified music played at the premises must pass through this sound limiter at a level agreed by the Council's Environmental Protection Team. The noise limiter shall not be altered without prior agreement with the Council's Environmental Protection Team.
23. Speakers shall not be located/operated in the entrance lobby or outside the premises.
24. While live music takes place, the licensee or management shall undertake regular monitoring of noise levels at the nearest noise- sensitive locations.
25. Staff shall monitor customers smoking outside the premises on a regular basis and ensure patrons do not cause a public nuisance.
26. Patrons permitted to temporarily leave and then re-enter the premises, eg. to smoke, shall not be permitted to take drinks or glass containers with them.

27. Notices shall be prominently displayed at any area used for smoking, requesting patrons to respect the needs of local residents and use the area quietly.
28. The licensee is to ensure that maximum of 5 people are expected to use the designated smoking area at any one time.

9. REASONS FOR OFFICER OBSERVATIONS

- 9.1 Conditions 9 to 19 have been proposed by the police and 20 to 28 by Environmental Protection. Environmental Protection proposed conditions have been accepted by the applicant.

10. LEGAL COMMENTS

- 10.1 The Council has a duty as a Licensing Authority under the Licensing Act 2003 to carry out its functions with a view to promoting the following 4 licensing objectives;
- The Prevention of Crime and Disorder
 - Public Safety
 - Prevention of Public Nuisance
 - The Protection of Children from Harm
- 10.2 It should be noted that each of the licensing objectives have equal importance and are the only grounds upon which a relevant representation can be made and for which an application can be refused or terms and conditions attached to a licence.

11. HUMAN RIGHTS ACT 1998 IMPLICATIONS

- 11.1 There are implications to;
- **Article 6** – Right to a fair hearing
 - **Article 14** – Not to discriminate
 - Balancing: **Article 1**- Peaceful enjoyment of their possession (i.e. a licence is defined as being a possession) with **Article 8** – Right of Privacy (i.e. respect private & family life) to achieve a proportionate decision having regard to the protection of an individuals rights against the interests of the community at large.

12. MEMBERS DECISION MAKING

- A. **Option 1**
That the application be refused
- B. **Option 2**
That the application be approved, together with any conditions or restrictions which Members consider necessary for the promotion of the Licensing objectives.

13. CONCLUSION

13.1 That Members decide on the application under the Licensing Act 2003.

Group Director, Neighbourhoods and Housing	Ajman Ali
Lead Officer (holder of original copy):	Shan Uthayasangar Licensing Officer Licensing Service 1 Hillman Street E8 1DY Telephone: 020 8356 2431

LIST OF BACKGROUND PAPERS RELATING TO THIS REPORT

The following document(s) has been relied upon in the preparation of the report.

Description of document	Location
Office File: Basement and Ground Floor, 88 Chatsworth Road, E5 0LS	Licensing Service 1 Hillman Street London E8 1DY

Printed matter

Licensing Act 2003

LBH Statement of Licensing Policy

APPENDIX A

Application for a premises licence to be granted under the Licensing Act 2003

PLEASE READ THE FOLLOWING INSTRUCTIONS FIRST

Before completing this form please read the guidance notes at the end of the form. If you are completing this form by hand please write legibly in block capitals. In all cases ensure that your answers are inside the boxes and written in black ink. Use additional sheets if necessary.

You may wish to keep a copy of the completed form for your records.

I/We Teniftyonebars LTD

(Insert name(s) of applicant)

apply for a premises licence under section 17 of the Licensing Act 2003 for the premises described in Part 1 below (the premises) and I/we are making this application to you as the relevant licensing authority in accordance with section 12 of the Licensing Act 2003

Part 1 – Premises details

Postal address of premises or, if none, ordnance survey map reference or description			
Basement and ground floor front 88 Chatsworth road Hackney London			
Post town	London	Postcode	E5 0LS
Telephone number at premises (if any)			
Non-domestic rateable value of premises		£	5400

Part 2 - Applicant details

Please state whether you are applying for a premises licence as **Please tick as appropriate**

- | | | |
|--|-------------------------------------|-----------------------------|
| a) an individual or individuals * | <input type="checkbox"/> | please complete section (A) |
| b) a person other than an individual * | | |
| i as a limited company/limited liability partnership | <input checked="" type="checkbox"/> | please complete section (B) |
| ii as a partnership (other than limited liability) | <input type="checkbox"/> | please complete section (B) |
| iii as an unincorporated association or | <input type="checkbox"/> | please complete section (B) |
| iv other (for example a statutory corporation) | <input type="checkbox"/> | please complete section (B) |
| c) a recognised club | <input type="checkbox"/> | please complete section (B) |
| d) a charity | <input type="checkbox"/> | please complete section (B) |

	ii.	as a partnership (other than limited liability)	<input type="checkbox"/>	please complete section (B)
	iii.	as an unincorporated association or	<input type="checkbox"/>	please complete section (B)
	iv.	other (for example a statutory corporation)	<input type="checkbox"/>	please complete section (B)
c)		a recognised club	<input type="checkbox"/>	please complete section (B)
d)		a charity	<input type="checkbox"/>	please complete section (B)
e)		the proprietor of an educational establishment	<input type="checkbox"/>	please complete section (B)
f)		a health service body	<input type="checkbox"/>	please complete section (B)
g)		a person who is registered under Part 2 of the Care Standards Act 2000 (c14) in respect of an independent hospital in Wales	<input type="checkbox"/>	please complete section (B)
ga)		a person who is registered under Chapter 2 of Part 1 of the Health and Social Care Act 2008 (within the meaning of that Part) in an independent hospital in England	<input type="checkbox"/>	please complete section (B)
h)		the chief officer of police of a police force in England and Wales	<input type="checkbox"/>	please complete section (B)

* If you are applying as a person described in (a) or (b) please confirm (by ticking yes to one box below):

- I am carrying on or proposing to carry on a business which involves the use of the premises for licensable activities; or ☒

- I am making the application pursuant to a
 - statutory function or
 - a function discharged by virtue of Her Majesty's prerogative

(A) INDIVIDUAL APPLICANTS (fill in as applicable)

Title Mr			
Surname		First names	
I am 18 years old or over ..			
Date of birth			
Nationality			
Current residential address if different from premises address		UK-England	
Post town		Postcode	
Daytime contact telephone number			
E-mail address (optional)			
Where applicable (if demonstrating a right to work via the Home Office online right to work checking service), the 9-digit 'share code' provided to the applicant by that service (please see note 15 for information)			

SECOND INDIVIDUAL APPLICANT (if applicable)

Title Mr			
Surname		First names	
I am 18 years old or over .. Please tick yes			

SECOND INDIVIDUAL APPLICANT (if applicable)

Mr <input type="checkbox"/>	Mrs <input type="checkbox"/>	Miss <input type="checkbox"/>	Ms <input type="checkbox"/>	Other Title (for example, Rev)	
Surname			First names		
Date of birth		I am 18 years old or over <input type="checkbox"/> Please tick yes			
Nationality					
Where applicable (if demonstrating a right to work via the Home Office online right to work checking service), the 9-digit 'share code' provided to the applicant by that service: (please see note 15 for information)					
Current residential address if different from premises address					
Post town				Postcode	
Daytime contact telephone number					
E-mail address (optional)					

(B) OTHER APPLICANTS

Please provide name and registered address of applicant in full. Where appropriate please give any registered number. In the case of a partnership or other joint venture (other than a body corporate), please give the name and address of each party concerned.

Name Tenfiftyonebars LTD
Address Basement and ground floor front 88 Chatsworth road Hackney London
Registered number (where applicable) 12203564
Description of applicant (for example, partnership, company, unincorporated association etc.) Limited Company

Telephone number (if any)	
E-mail address (optional)	

Part 3 Operating Schedule

When do you want the premises licence to start?

DD		MM		YYYY	
0	1	1	2	2	0

If you wish the licence to be valid only for a limited period, when do you want it to end?

DD		MM		YYYY	

Please give a general description of the premises (please read guidance note 1)

Small neighbourhood basement wine/spirits bar with a bar on the first floor and small non tabled outside area at entrance to building.

If 5,000 or more people are expected to attend the premises at any one time, please state the number expected to attend.

N/A

What licensable activities do you intend to carry on from the premises?

(please see sections 1 and 14 and Schedules 1 and 2 to the Licensing Act 2003)

Provision of regulated entertainment (please read guidance note 2)

Please tick all that apply

- a) plays (if ticking yes, fill in box A) ☐
- b) films (if ticking yes, fill in box B) ☐
- c) indoor sporting events (if ticking yes, fill in box C) ☐
- d) boxing or wrestling entertainment (if ticking yes, fill in box D) ☐
- e) live music (if ticking yes, fill in box E) ☐
- f) recorded music (if ticking yes, fill in box F) ☒
- g) performances of dance (if ticking yes, fill in box G) ☐
- h) anything of a similar description to that falling within (e), (f) or (g) (if ticking yes, fill in box H) ☐

<u>Provision of late night refreshment</u> (if ticking yes, fill in box I)	<input checked="" type="checkbox"/>
<u>Supply of alcohol</u> (if ticking yes, fill in box J)	<input checked="" type="checkbox"/>

In all cases complete boxes K, L and M

A

Plays Standard days and timings (please read guidance note 7)			Will the performance of a play take place indoors or outdoors or both – please tick (please read guidance note 3)	Indoors	
				Outdoors	
				Both	
Day	Start	Finish	Please give further details here (please read guidance note 4)		
Mon					
Tue					
Wed					
			State any seasonal variations for performing plays (please read guidance note 5)		
Thur					
Fri					
Sat					
			Non-standard timings. Where you intend to use the premises for the performance of plays at different times to those listed in the column on the left, please list (please read guidance note 6)		
Sun					

B

Films Standard days and timings (please read guidance note 7)			Will the exhibition of films take place indoors or outdoors or both – please tick (please read guidance note 3)	Indoors	
				Outdoors	
				Both	
Day	Start	Finish	Please give further details here (please read guidance note 4)		
Mon					
Tue			State any seasonal variations for the exhibition of films (please read guidance note 5)		
Wed					
Thur			Non-standard timings. Where you intend to use the premises for the exhibition of films at different times to those listed in the column on the left, please list (please read guidance note 6)		
Fri					
Sat					
Sun					

C

Indoor sporting events Standard days and timings (please read guidance note 7)			Please give further details (please read guidance note 4)
Day	Start	Finish	
Mon			
Tue			State any seasonal variations for indoor sporting events (please read guidance note 5)
Wed			
Thur			
Fri			Non-standard timings. Where you intend to use the premises for indoor sporting events at different times to those listed in the column on the left, please list (please read guidance note 6)
Sat			
Sun			

D

Boxing or wrestling entertainments Standard days and timings (please read guidance note 7)			Will the boxing or wrestling entertainment take place indoors or outdoors or both – please tick (please read guidance note 3)	Indoors	
				Outdoors	
				Both	
Day	Start	Finish	Please give further details here (please read guidance note 4)		
Mon					
Tue					
Wed					
			State any seasonal variations for boxing or wrestling entertainment (please read guidance note 5)		
Thur					
Fri					
Sat					
			Non-standard timings. Where you intend to use the premises for boxing or wrestling entertainment at different times to those listed in the column on the left, please list (please read guidance note 6)		
Sun					

E

Live music Standard days and timings (please read guidance note 7)			Will the performance of live music take place indoors or outdoors or both – please tick (please read guidance note 3)	Indoors	
				Outdoors	
				Both	
Day	Start	Finish	Please give further details here (please read guidance note 4)		
Mon					
Tue					
Wed			State any seasonal variations for the performance of live music (please read guidance note 5)		
Thur					
Fri					
Sat			Non-standard timings. Where you intend to use the premises for the performance of live music at different times to those listed in the column on the left, please list (please read guidance note 6)		
Sun					

F

Recorded music Standard days and timings (please read guidance note 7)			Will the playing of recorded music take place indoors or outdoors or both – please tick (please read guidance note 3)	Indoors	<input checked="" type="checkbox"/>
				Outdoors	
				Both	
Day	Start	Finish	Please give further details here (please read guidance note 4) Music played at a respectable level on both floors		
Mon	17:00	23:59			
Tue	17:00	23:59	State any seasonal variations for the playing of recorded music (please read guidance note 5)		
Wed	17:00	23:59			
Thur	17:00	23:59	Non-standard timings. Where you intend to use the premises for the playing of recorded music at different times to those listed in the column on the left, please list (please read guidance note 6)		
Fri	17:00	01:00			
Sat	17:00	01:00			
Sun	16:00	23:59			

G

Performances of dance Standard days and timings (please read guidance note 7)			Will the performance of dance take place indoors or outdoors or both – please tick (please read guidance note 3)	Indoors	
				Outdoors	
				Both	
Day	Start	Finish	Please give further details here (please read guidance note 4)		
Mon					
Tue			State any seasonal variations for the performance of dance (please read guidance note 5)		
Wed					
Thur			Non-standard timings. Where you intend to use the premises for the performance of dance at different times to those listed in the column on the left, please list (please read guidance note 6)		
Fri					
Sat					
Sun					

H

Anything of a similar description to that falling within (e), (f) or (g) Standard days and timings (please read guidance note 7)			Please give a description of the type of entertainment you will be providing		
Day	Start	Finish	Will this entertainment take place indoors or outdoors or both – please tick (please read guidance note 3)	Indoors	
Mon				Outdoors	
				Both	
Tue			Please give further details here (please read guidance note 4)		
Wed					
Thur			State any seasonal variations for entertainment of a similar description to that falling within (e), (f) or (g) (please read guidance note 5)		
Fri					
Sat			Non-standard timings. Where you intend to use the premises for the entertainment of a similar description to that falling within (e), (f) or (g) at different times to those listed in the column on the left, please list (please read guidance note 6)		
Sun					

I

Late night refreshment Standard days and timings (please read guidance note 7)			Will the provision of late night refreshment take place indoors or outdoors or both – please tick (please read guidance note 3)	Indoors	<input checked="" type="checkbox"/>
				Outdoors	
				Both	
Day	Start	Finish	Please give further details here (please read guidance note 4) extension of licensed activity, No change in licensed activity.		
Mon	23:00	23:59			
Tue	23:00	23:59			
Wed	23:00	23:59	State any seasonal variations for the provision of late night refreshment (please read guidance note 5)		
Thur	23:00	23:59			
Fri	23:00	01:00			
Sat	23:00	01:00	Non-standard timings. Where you intend to use the premises for the provision of late night refreshment at different times, to those listed in the column on the left, please list (please read guidance note 6)		
Sun	23:00	23:59			

J

Supply of alcohol Standard days and timings (please read guidance note 7)			Will the supply of alcohol be for consumption – please tick (please read guidance note 8)	On the premises	
				Off the premises	
Day	Start	Finish		Both	<input checked="" type="checkbox"/>
Mon	17:00	23:59	State any seasonal variations for the supply of alcohol (please read guidance note 5)		
Tue	17:00	23:59			
Wed	17:00	23:59			
Thur	17:00	23:59	Non-standard timings. Where you intend to use the premises for the supply of alcohol at different times to those listed in the column on the left, please list (please read guidance note 6)		
Fri	17:00	01:00			
Sat	17:00	01:00			
Sun	16:00	23:59			

State the name and details of the individual whom you wish to specify on the licence as designated premises supervisor (Please see declaration about the entitlement to work in the checklist at the end of the form):

Name [REDACTED]	
Date of birth [REDACTED]	
Address [REDACTED]	
UK-England	
Postcode	[REDACTED]
Personal licence number (if known) [REDACTED]	
Issuing licensing authority (if known) [REDACTED] t	

K

Please highlight any adult entertainment or services, activities, other entertainment or matters ancillary to the use of the premises that may give rise to concern in respect of children (please read guidance note 9).

L

Hours premises are open to the public Standard days and timings (please read guidance note 7)			State any seasonal variations (please read guidance note 5)
Day	Start	Finish	
Mon	17:00	23:59	Non-standard timings. Where you intend the premises to be open to the public at different times from those listed in the column on the left, please list (please read guidance note 6)
Tue	17:00	23:59	
Wed	17:00	23:59	
Thur	17:00	23:59	
Fri	17:00	01:00	
Sat	17:00	01:00	
Sun	16:00	23:59	

M Describe the steps you intend to take to promote the four licensing objectives:

a) General – all four licensing objectives (b, c, d and e) (please read guidance note 10)

We will operate a 18+ only premises

Attached notice of trading hours and age restriction at entrance

b) The prevention of crime and disorder

CCTV will be installed throughout the premises

Staff training

Liaising with police and the local community in the event of any anti social or criminal behaviour

c) Public safety

CCTV will be installed throughout the premises

Limit on customer numbers

d) The prevention of public nuisance

Music played to a respectable level and limited.

No consumption of alcohol outside of the building after 10:30.

Accessible waste bins

e) The protection of children from harm

We will operate a 18+ only premises

"Think 25" will be enforced

Checklist:

Please tick to indicate agreement

- I have made or enclosed payment of the fee. ☒
- I have enclosed the plan of the premises. ☒
- I have sent copies of this application and the plan to responsible authorities and others where applicable.
- I have enclosed the consent form completed by the individual I wish to be designated premises supervisor, if applicable. ☐
- I understand that I must now advertise my application. ☒
- I understand that if I do not comply with the above requirements my application will be rejected. ☒
- [Applicable to all individual applicants, including those in a partnership which is not a limited liability partnership, but not companies or limited liability partnerships] I have included documents demonstrating my entitlement to work in the United Kingdom or my share code issued by the Home Office online right to work checking service (please read note 15). ☒

IT IS AN OFFENCE, UNDER SECTION 158 OF THE LICENSING ACT 2003, TO MAKE A FALSE STATEMENT IN OR IN CONNECTION WITH THIS APPLICATION. THOSE WHO MAKE A FALSE STATEMENT MAY BE LIABLE ON SUMMARY CONVICTION TO A FINE OF ANY AMOUNT.

IT IS AN OFFENCE UNDER SECTION 24B OF THE IMMIGRATION ACT 1971 FOR A PERSON TO WORK WHEN THEY KNOW, OR HAVE REASONABLE CAUSE TO BELIEVE, THAT THEY ARE DISQUALIFIED FROM DOING SO BY REASON OF THEIR IMMIGRATION STATUS. THOSE WHO EMPLOY AN ADULT WITHOUT LEAVE OR WHO IS SUBJECT TO CONDITIONS AS TO EMPLOYMENT WILL BE LIABLE TO A CIVIL PENALTY UNDER SECTION 15 OF THE IMMIGRATION, ASYLUM AND NATIONALITY ACT 2006 AND PURSUANT TO SECTION 21 OF THE SAME ACT, WILL BE COMMITTING AN OFFENCE WHERE THEY DO SO IN THE KNOWLEDGE, OR WITH REASONABLE CAUSE TO BELIEVE, THAT THE EMPLOYEE IS DISQUALIFIED.

Part 4 – Signatures (please read guidance note 11)

Signature of applicant or applicant's solicitor or other duly authorised agent (see guidance note 12). **If signing on behalf of the applicant, please state in what capacity.**

Declaration	<ul style="list-style-type: none"> [Applicable to individual applicants only, including those in a partnership which is not a limited liability partnership] I understand I am not entitled to be issued with a licence if I do not have the entitlement to live and work in the UK (or if I am subject to a condition preventing me from doing work relating to the carrying on of a licensable activity) and that my licence will become invalid if I cease to be entitled to live and work in the UK (please read guidance note 15). The DPS named in this application form is entitled to work in the UK (and is not subject to conditions preventing him or her from doing work relating to a licensable activity) and I have seen a copy of his or her proof of entitlement to work, or have conducted an online right to work check using the Home Office right to work checking service which confirmed their right to work (please see note 15)
Signature	Gregory Kirk
Date	25/9/2019
Capacity	Director

For joint applications, signature of 2nd applicant or 2nd applicant's solicitor or other authorised agent (please read guidance note 13). If signing on behalf of the applicant, please state in what capacity.

Signature	Jamie Isaac
Date	25/9/2019
Capacity	Director

Contact name (where not previously given) and postal address for correspondence associated with this application (please read guidance note 14) Premises Address UK-England			
Post town		Postcode	
Telephone number (if any)			

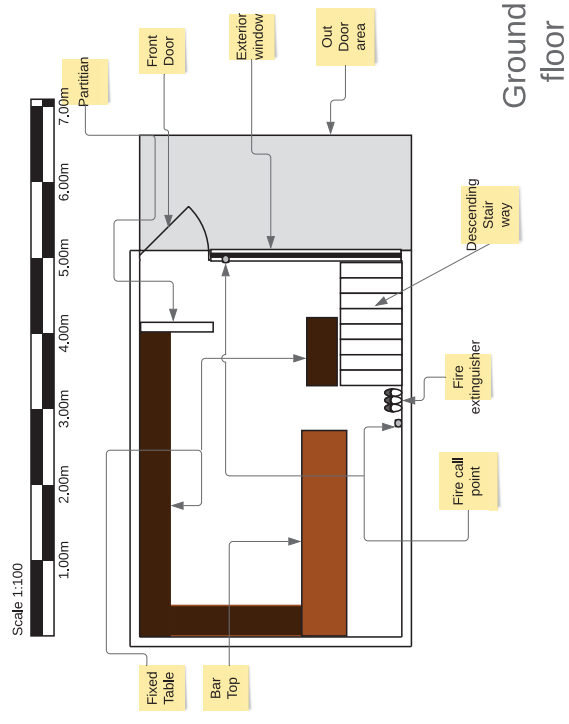

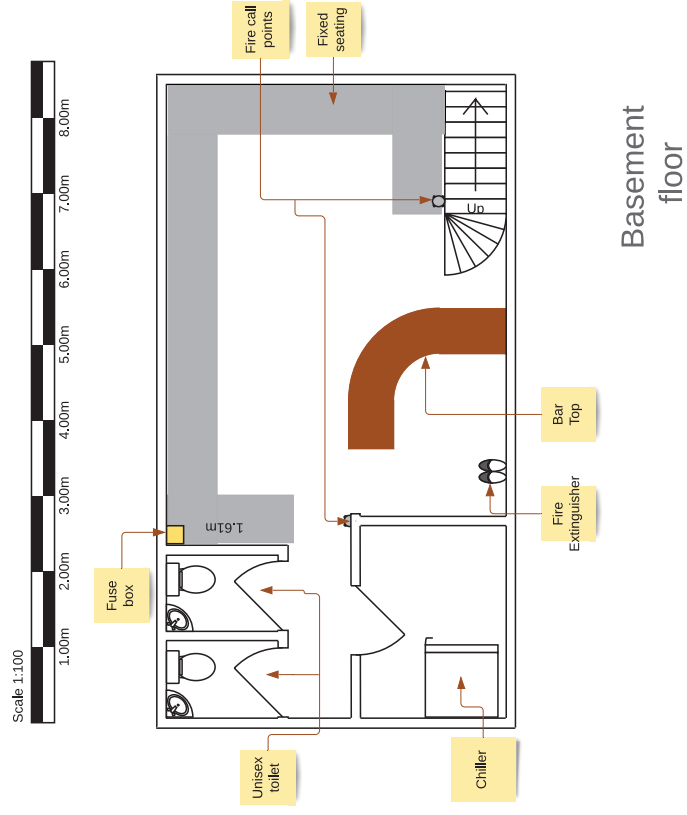

APPENDIX B1

RESPONSIBLE AUTHORITY REPRESENTATION: APPLICATION UNDER THE LICENSING ACT 2003

RESPONSIBLE AUTHORITY DETAILS

NAME OF AUTHORITY	Metropolitan Police service
ADDRESS OF AUTHORITY	Licensing Unit, Stoke Newington Police Station 33 Stoke Newington High Street London N16 8DS
CONTACT NAME	PC 1505CE Dave ATKINS
TELEPHONE NUMBER	020 7275 3022
E-MAIL ADDRESS	hackneylicensing@met.police.uk

APPLICATION PREMISES

NAME & ADDRESS OF PREMISES	88 Chatsworth Road London E5 0LS
NAME OF PREMISES USER	Tenfiftyonebars Ltd

COMMENTS

I make the following relevant representations in relation to the above application to vary the Premises Licence at the above address.

- 1) the prevention of crime and disorder ◆
- 2) public safety ◆
- 3) the prevention of public nuisance ◆
- the protection of children from harm ◆

Representations (which include comments and/or objections) in relation to:

Police make the following representations in relation the application for a new premises licence at 88 Chatsworth Road;

Police would request the following further information form the applicant:

- Any previous experience in the management of a licensed premises.
- Will the venue be hired out for private events/functions
- What is the capacity of the venue or limit that the venue plan to set.
- What food will be served at the venue?

Although the premises is one of a gallery of retail premises it is also a residential area and the application mentions a small non tabled area at the entrance to the building and in light of this what steps will the venue be taking to ensure that any impact on local residents in terms of crime and disorder or ASB is minimised.

The applicant has applied for a licence to cover the sale of alcohol from 1700-2359hours Monday – Thursday, 1700-0100 Friday and Saturday and 1600-2359 on a Sunday. It is also noted that the supply of alcohol is applied for both on and off sales. Police would ask how the off sales would fit in with the business plan of the venue as there are two off licences in the immediate vicinity either side of the applied venue.

The hours set out of the premises application suggests that alcohol will be supplied to customers until the premises are closed. Consideration should be given to reducing these hours to allow customers a period of 30 minutes before close to finish their drinks.

It is noted that the hours applied for on the application far surpass those in LP3 of the London Borough of Hackney statement of licensing policy which are outlined as Monday to Thursday 08:00 to 23:00, Friday and Saturday 08:00 to 23:00 and Sunday 10:00 to 23:00. LP4 of the statement also states in relation to ‘off sales’ the hours will generally be restricted to between 08:00 and 23:00

Police look forward to hearing from the applicant soon with view of conducting a site visit.

The above representations are supported by the following evidence and information.

Are there any actions or measures that could be taken to allay concerns or objections? If so, please explain.

Signed PC 1505CE ATKINS (By E-mail)
Name (printed)

Proposed Conditions for
88 Chatsworth road

1. The premises shall install and maintain a comprehensive CCTV system as per the minimum requirements of a Metropolitan Police Crime Prevention Officer. All public areas and each entry and exit points will be covered enabling frontal identification of every person entering in any light condition. The CCTV system shall continually record whilst the premises is open for licensable activities and during all times when customers remain on the premises. All recordings shall be stored for a minimum period of 31 days with date and time stamping. Recordings shall be made available immediately upon the request of Police or authorised officer.
2. There shall be a staff member from the premises who is conversant with the operation of the CCTV system on the premises at all times when the premises are open to the public. This staff member must be able to show a Police or authorised council officer recent data or footage when requested.
3. Signs will be prominently displayed at all entrance and exit points reminding customers to leave quietly and respect local residents.
4. A Challenge 25 proof of age scheme shall be operated at the premises where the only acceptable forms of identification are recognised photographic identification cards, such as driving licence or passport.
5. An incident log shall be kept at the premises, and made available on request to an authorised officer of the council or the police, which will record the following.
 - a. All crimes reported:
 - b. All ejections of patrons
 - c. Any complaints received.
 - d. Any incidents of disorder.
 - e. Seizure of drugs or offensive weapons.
 - f. Any faults in the CCTV system.
 - g. Any refusal of the sale of alcohol.
 - h. Any visit by a relevant authority or emergency service.
6. Premises to operate zero tolerance policy to drugs and comply with Hackney Police Drugs and Weapons policy where appropriate.
7. All instances of crime and disorder to be reported by the Designated Premises Supervisor or responsible member of staff to an agreed police contact point, as agreed with the police.

8. All staff shall receive training on the legislation relating to the sales of alcohol to underage persons and drunken persons and shall have refresher training every 12 months. There shall be written records of such training which will be kept on the premises and produced to a police officer or other authorised officer upon request.
9. There shall be no glass, or open containers taken outside of the premises at any time.
10. All children under the age of 18 years should be accompanied by a responsible adult, no children shall be allowed on the premises after 1900hours.
11. Food shall be made available to customers at times when alcohol is being sold on the premises.

**ADDITIONAL CONDITIONS MAY BE ADDED AFTEDISCUSSIONS
WITH THE APPLICANT.**

APPENDIX B2

RESPONSIBLE AUTHORITY REPRESENTATION: APPLICATION UNDER THE LICENSING ACT 2003

RESPONSIBLE AUTHORITY DETAILS

NAME OF AUTHORITY	Licensing Authority
ADDRESS OF AUTHORITY	Hackney Service Centre 1 Hillman Street London E8 1DY
CONTACT NAME	David Tuitt
TELEPHONE NUMBER	020 8356 4942
E-MAIL ADDRESS	david.tuitt@hackney.gov.uk

APPLICATION PREMISES

NAME & ADDRESS OF PREMISES	Basement and Ground Floor 88 Chatsworth Road London E5 0LS
NAME OF APPLICANT	Teniftyonebars Ltd

COMMENTS

I make the following relevant representations in relation to the above application to vary the Premises Licence at the above address.

- 1) the prevention of crime and disorder
- 2) public safety
- 3) the prevention of public nuisance **x**
- 4) the protection of children from harm

Representation in relation to:

I write to make a representation in relation to the prevention of public nuisance. It is noted that a previous licence issued in respect of the premises when it operated as “Lumiere” lapsed in 2015 after the holding company was dissolved. This new proposal could have a negative impact on the promotion of the licensing objectives. Attention is drawn to the following extract from the Council’s Statement of Licensing Policy.

LP3 Core Hours

Hours for licensable activity will generally be authorised, subject to demonstrating LP 1 and LP2, as follows:

- Monday to Thursday 08:00 to 23:00
- Friday and Saturday 08:00 to 00:00
- Sunday 10:00 to 22:30

Hours may be more restrictive dependent on the character of the area and if the individual circumstances require it.

Later hours may be considered where the applicant has identified any risk that may undermine the promotion of the licensing objectives and has put in place robust measures to mitigate those risks.

Attention is also drawn to the following:

LP4 ‘Off’ Sales of Alcohol

Hours for the supply of alcohol will generally be restricted to between 08:00 and 23:00.

According to records held by the Licensing Service, a closure notice under s19 of the Criminal Justice and Police Act 2001 was served when premises were found operating unlawfully at 00:33 on 20/01/2018. There was no subsequent contact from whoever was operating the premises at the time. It should also be noted that no further unauthorised activities were found hence the matter did not progress to a closure order. There is no suggestion that there is a link between the previous occupant and the applicant. However, officers have noted that the premises is able to be hired online as ‘Lumiere’ so clarification around this would be useful. Also the submitted plan may not be an accurate representation of the building. The image below shows a centrally positioned door and officers recall staircase being located in the opposite corner to that shown on the plan.

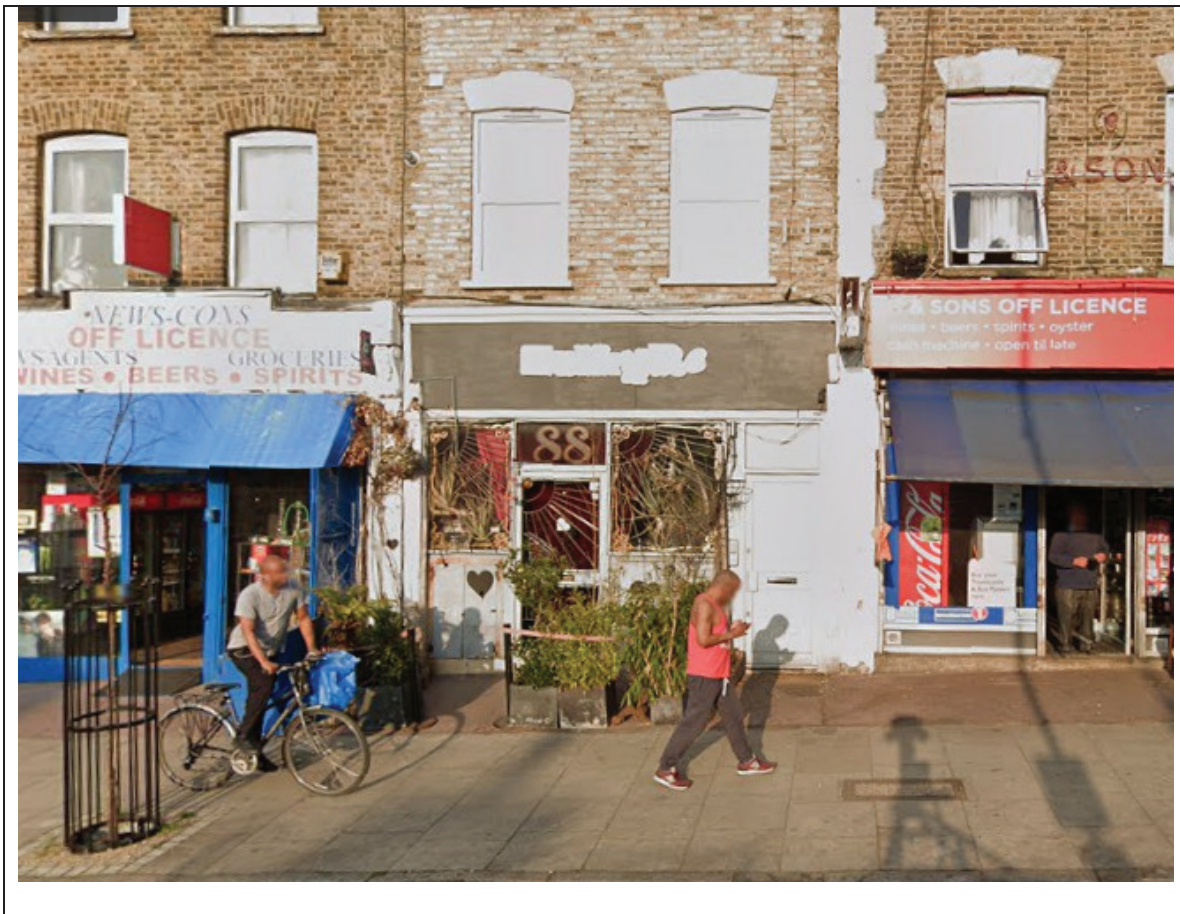

The above representations are supported by the following evidence and information.

Licensing Act 2003, Guidance issued by the Home Office, Statement of Licensing Policy

Are there any actions or measures that could be taken to allay concerns or objections? If so, please explain.

Discussion with the applicant in relation to the matters raised above.

Name: David Tuitt, Business Regulation Team Leader – Licensing and Technical Support

Date: 08/11/2019

APPENDIX C

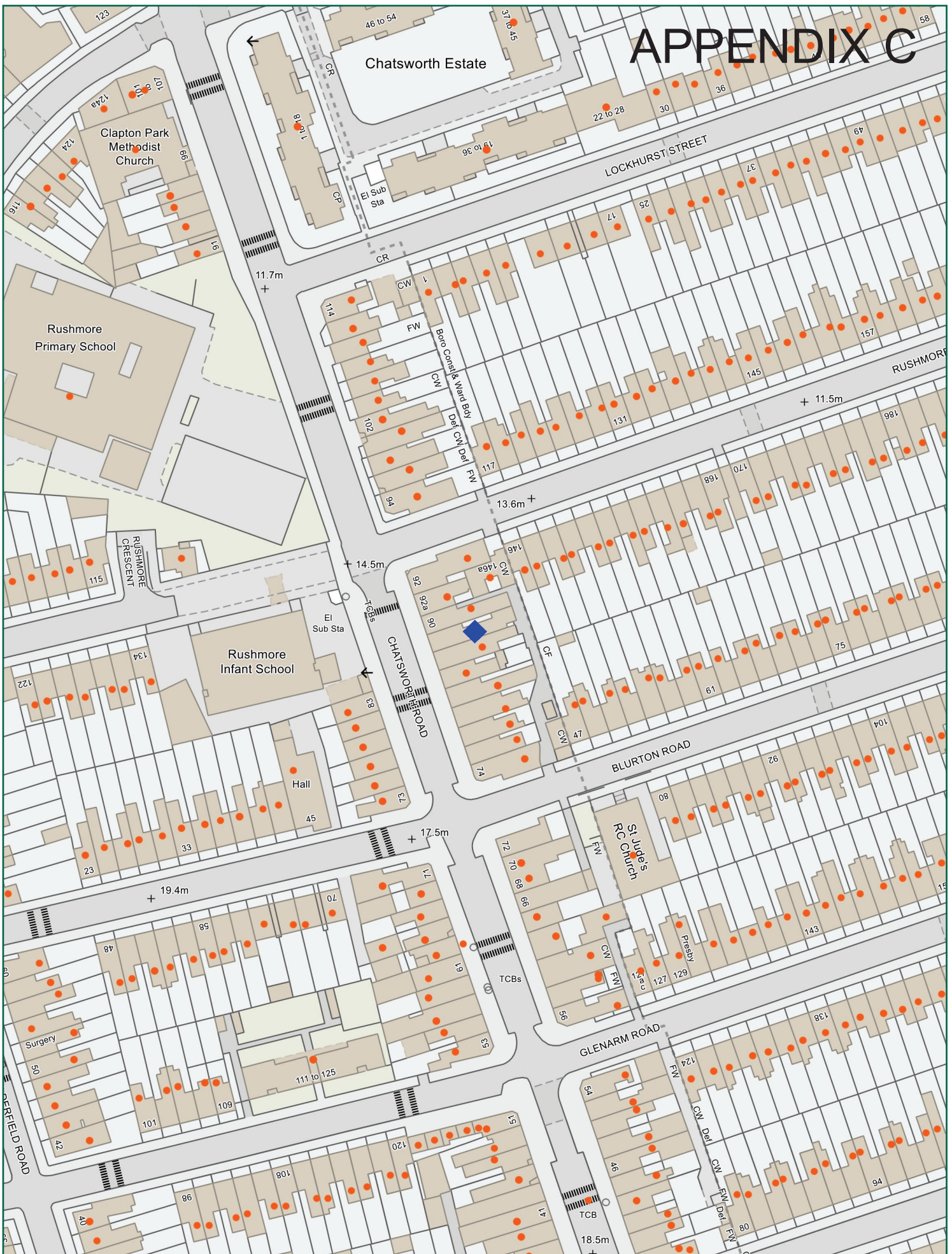

Scale: 1:1250 at A4

88 Chatsworth Road, E5 0LS



Ref:

21 November 2019

Produced by: unspecified

email:

please specify copyright statement